

# Waikamoi, Maui

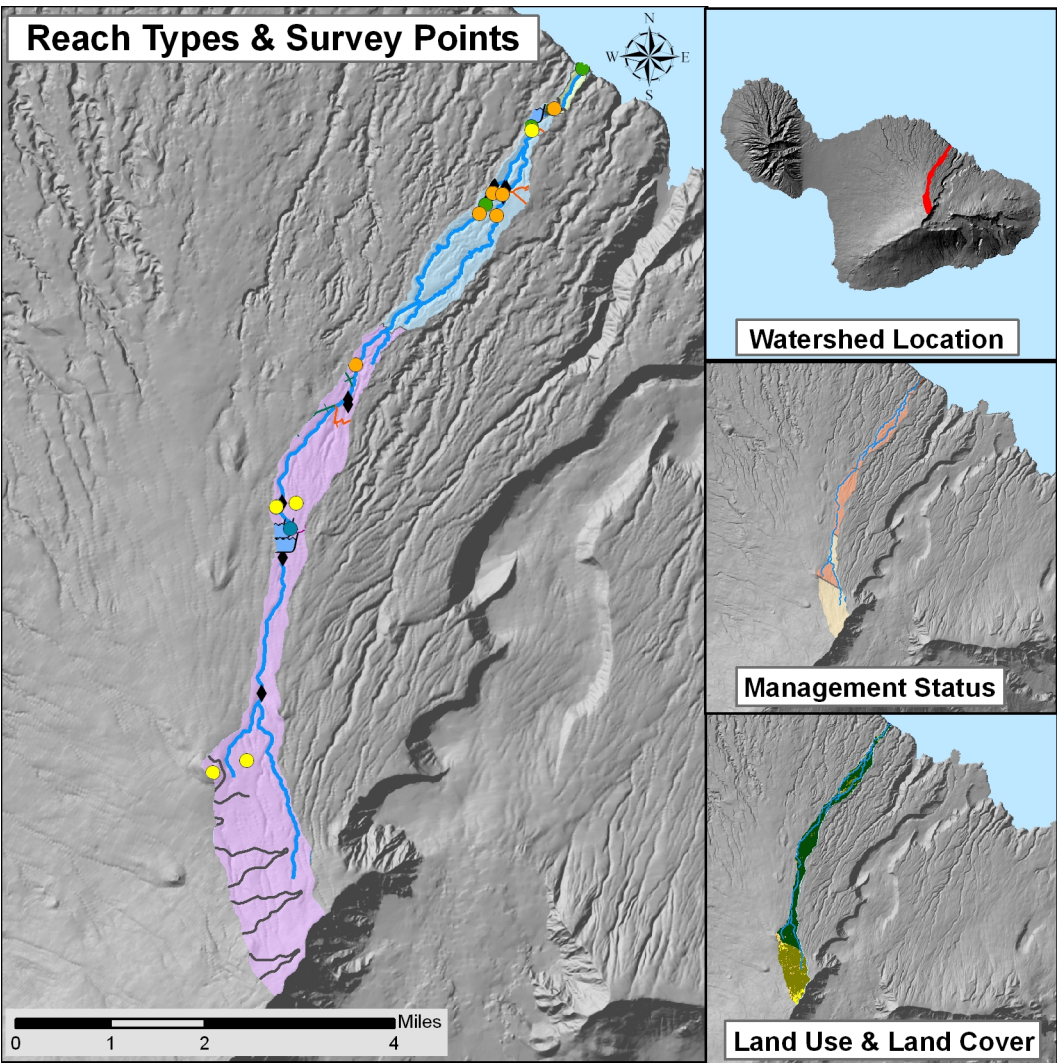

## WATERSHED FEATURES

Waikamoi watershed occurs on the island of Maui. The Hawaiian meaning of the name is “water [of] the *moi* taro”. The area of the watershed is 4.6 square mi (12 square km), with maximum elevation of 9311 ft (2838 m). The watershed’s DAR cluster code is 2, meaning that the watershed is small, steep in the upper watershed, and with little embayment. The percent of the watershed in the different land use districts is as follows: 2% agricultural, 98% conservation, 0% rural, and 0% urban.

**Land Stewardship: Percentage of the land in the watershed managed or controlled by the corresponding agency or entity. Note that this is not necessarily ownership.**

<u>Military</u>	<u>Federal</u>	<u>State</u>	<u>OHA</u>	<u>County</u>	<u>Nature Conservancy</u>	<u>Other</u>	<u>Private</u>
0.0	32.6	57.9	0.0	0.0	7.8		1.8

**Land Management Status: Percentage of the watershed in the categories of biodiversity protection and management created by the Hawaii GAP program.**

<u>Permanent Biodiversity Protection</u>	<u>Managed for Multiple Uses</u>	<u>Protected but Unmanaged</u>	<u>Unprotected</u>
40.3	57.9	0.0	1.8

**Land Use: Areas of the various categories of land use. These data are based on NOAA C-CAP remote sensing project.**

	<u>Percent</u>	<u>Square mi</u>	<u>Square km</u>
High Intensity Developed	0.0	0.00	0.00
Low Intensity Developed	0.0	0.00	0.00
Cultivated	0.0	0.00	0.00
Grassland	5.3	0.24	0.63
Scrub/Shrub	31.8	1.48	3.83
Evergreen Forest	59.8	2.77	7.18
Palustrine Forested	0.0	0.00	0.00
Palustrine Scrub/Shrub	0.0	0.00	0.00
Palustrine Emergent	0.0	0.00	0.00
Estuarine Forested	0.0	0.00	0.00
Bare Land	2.9	0.14	0.35
Unconsolidated Shoreline	0.0	0.00	0.00
Water	0.2	0.01	0.02
Unclassified	0.0	0.00	0.00

**STREAM FEATURES**

Waikamoi is a perennial stream. Total stream length is 14.8 mi (23.9 km). The terminal stream order is 2.

**Reach Type Percentages: The percentage of the stream's channel length in each of the reach type categories.**

<u>Estuary</u>	<u>Lower</u>	<u>Middle</u>	<u>Upper</u>	<u>Headwaters</u>
0.0	0.0	5.4	40.4	54.1

The following stream(s) occur in the watershed:  
Alo                      Waikamoi

**BIOTIC SAMPLING EFFORT**

Biotic samples were gathered in the following year(s):

1962	1968	1988	1991	1992	1994	2003
------	------	------	------	------	------	------

**Distribution of Biotic Sampling: The number of survey locations that were sampled in the various reach types.**

<u>Survey type</u>	<u>Estuary</u>	<u>Lower</u>	<u>Middle</u>	<u>Upper</u>	<u>Headwaters</u>
Damselfly Surveys	0	0	0	1	5
DAR Report	0	0	0	0	1
HDFG	0	0	1	4	1
Published Report	0	0	2	2	0

**BIOTA INFORMATION**

**Species List**

**Native Species**

**Crustaceans** *Atyoida bisulcata*

**Native Species**

**Insects** *Anax junius*  
*Anax sp.*  
*Megalagrion calliphya*  
*Megalagrion hawaiiense*  
*Megalagrion sp.*  
*Telmatogeton sp.*

**Introduced Species**

**Crustaceans** *Macrobrachium lar*  
*Procambarus clarkii*

**Fish** *Poeciliid sp.*  
*Xiphophorus sp.*

**Snails** *Lymnaeid sp.*

**Introduced Species**

**Insects** Chironomid larvae

**Species Distributions: Presence (P) of species in different stream reaches.**

<u>Scientific Name</u>	<u>Status</u>	<u>Estuary</u>	<u>Lower</u>	<u>Middle</u>	<u>Upper</u>	<u>Headwaters</u>
<i>Atyoida bisulcata</i>	Endemic			P	P	P
<i>Megalagrion calliphya</i>	Endemic					P
<i>Megalagrion hawaiiense</i>	Endemic				P	P
<i>Megalagrion sp.</i>	Endemic			P	P	P
<i>Anax junius</i>	Indigenous				P	
<i>Anax sp.</i>	Indigenous			P	P	P
<i>Telmatogeton sp.</i>	Indigenous				P	
<i>Macrobrachium lar</i>	Introduced			P	P	
<i>Procambarus clarkii</i>	Introduced			P		
<i>Poeciliid sp.</i>	Introduced			P		
<i>Xiphophorus sp.</i>	Introduced			P	P	
Chironomid larvae	Introduced			P		P
<i>Lymnaeid sp.</i>	Introduced				P	

## HISTORIC RANKINGS

**Historic Rankings:** These are rankings of streams from historical studies. "Yes" means the stream was considered worthy of protection by that method. Some methods include non-biotic data in their determination. See Atlas Key for details.

Multi-Attribute Prioritization of Streams - Potential Heritage Streams (1998): No

Hawaii Stream Assessment Rank (1990): Without Data

U.S. Fish and Wildlife Service High Quality Stream (1988): No

The Nature Conservancy- Priority Aquatic Sites (1985): Yes

National Park Service - Nationwide Rivers Inventory (1982): No

**Current DAR Decision Rule Status:** The following criteria are used by DAR to consider the biotic importance of streams. "Yes" means that watershed has that quality.

Native Insect Diversity  
> 19 spp.

No

Native Macrofauna  
Diversity > 5 spp.

No

Absence of Priority 1  
Introduced

No

Abundance of Any  
Native Species

No

Presence of Candidate  
Endangered Species

No

Endangered Newcomb's  
Snail Habitat

No

## CURRENT WATERSHED AND STREAM RATINGS

The current watershed and stream ratings are based on the data contained in the DAR Aquatic Surveys Database. The ratings provide the score for the individual watershed or stream, the distribution of ratings for that island, and the distribution of ratings statewide. This allows a better understanding of the meaning of a particular ranking and how it compares to other streams. The ratings are standardized to range from 0 to 10 (0 is lowest and 10 is highest rating) for each variable and the totals are also standardized so that the rating is not the average of each component rating. These ratings are subject to change as more data are entered into the DAR Aquatic Surveys Database and can be automatically recalculated as the data improve. In addition to the ratings, we have also provided an estimate of the confidence level of the ratings. This is called rating strength. The higher the rating strength the more likely the data and rankings represent the actual condition of the watershed, stream, and aquatic biota.

### WATERSHED RATING: Waikamoi, Maui

**Land Cover Rating:** Rating is based on a scoring system where in general forested lands score positively and developed lands score negatively.

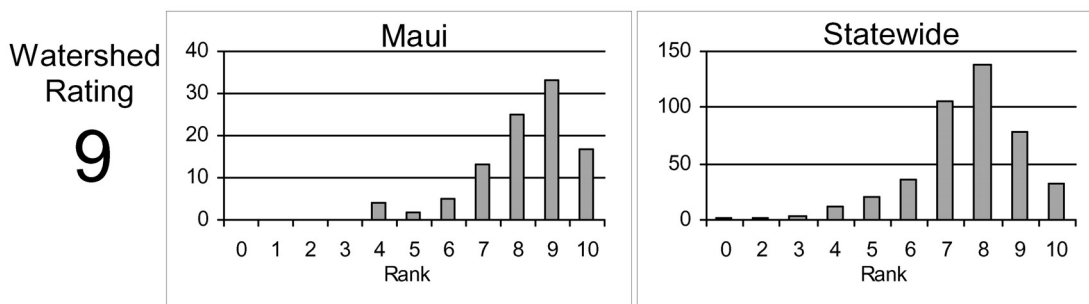

**Shallow Waters Rating:** Rating is based on a combination of the extent of estuarine and shallow marine areas associated with the watershed and stream.

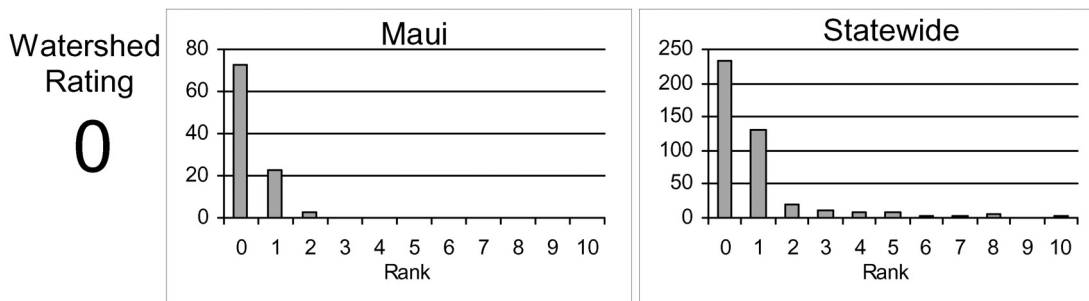

**Stewardship Rating:** Rating is based on a scoring system where higher levels of land and biodiversity protection within the watershed score positively.

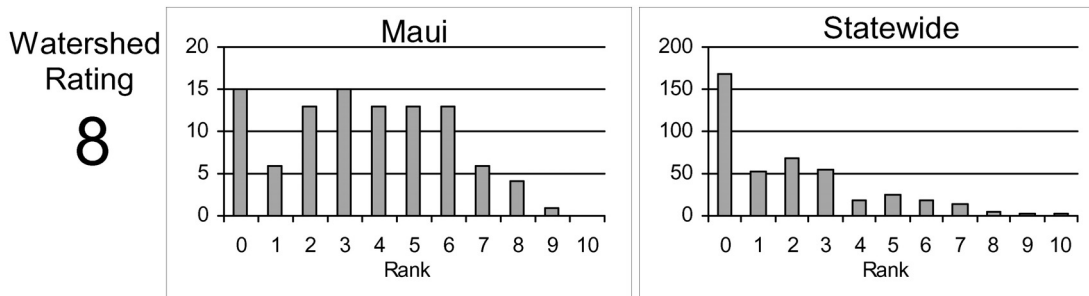

# **WATERSHED RATING (Cont): Waikamoi, Maui**

**Size Rating:** Rating is based on the watershed area and total stream length. Larger watersheds and streams score more positively.

Watershed  
Rating  
**2**

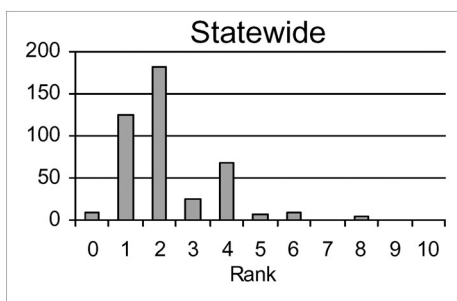
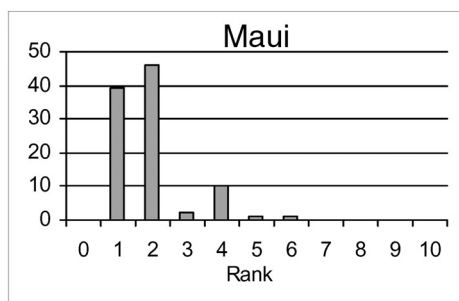

**Wetness Rating:** Rating is based on the average annual rainfall within the watershed. Higher rainfall totals score more positively.

Watershed  
Rating  
**5**

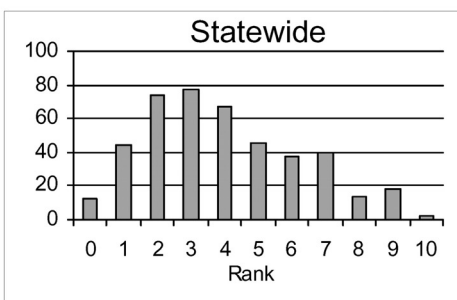
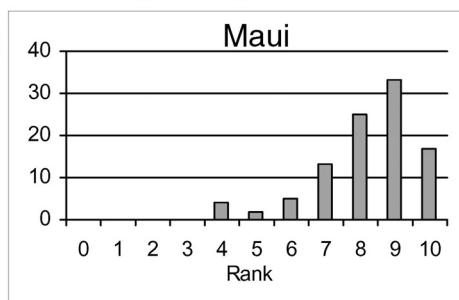

**Reach Diversity Rating:** Rating is based on the types and amounts of different stream reaches available in the watershed. More area in different reach types score more positively.

Watershed  
Rating  
**5**

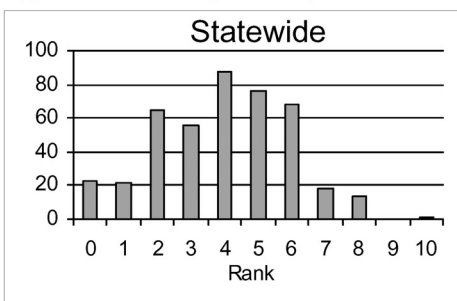
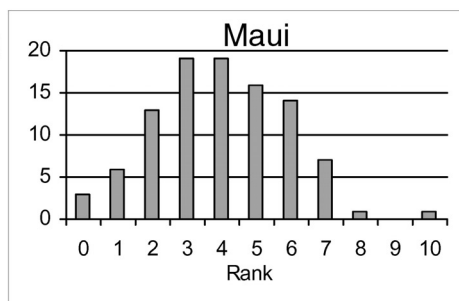

**Total Watershed Rating:** Rating is based on combination of Land Cover Rating, Shallow Waters Rating, Stewardship Rating, Size Rating, Wetness Rating, and Reach Diversity Rating.

Watershed  
Rating  
**7**

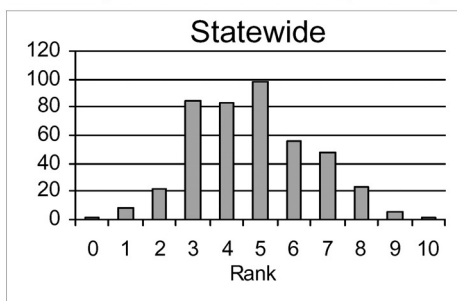
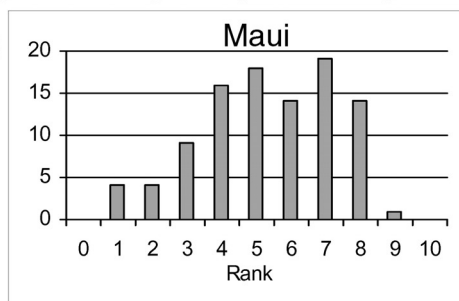

# **BIOLOGICAL RATING: Waikamoi, Maui**

Native Species Rating: Rating is based on the number of native species observed in the watershed.

Stream  
Rating  
**1**

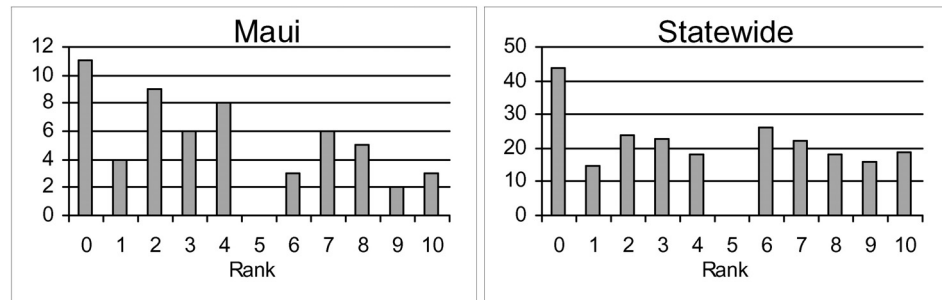

Introduced Genera Rating: Rating is based on the number of introduced genera observed in the watershed.

Stream  
Rating  
**8**

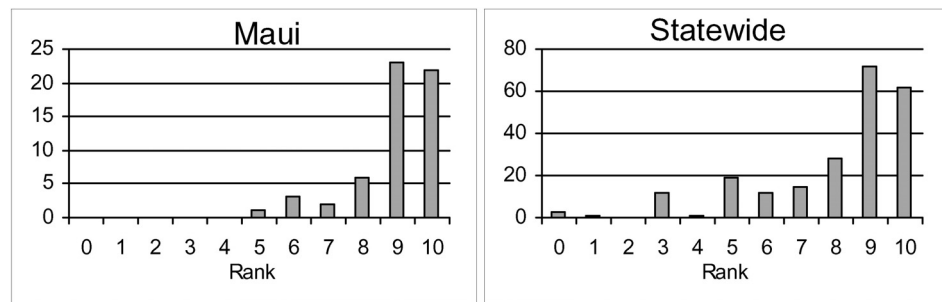

All Species' Score Rating: Rating is based on the Hawaii Stream Assessment scoring system where native species score positively and introduced species score negatively.

Stream  
Rating  
**4**

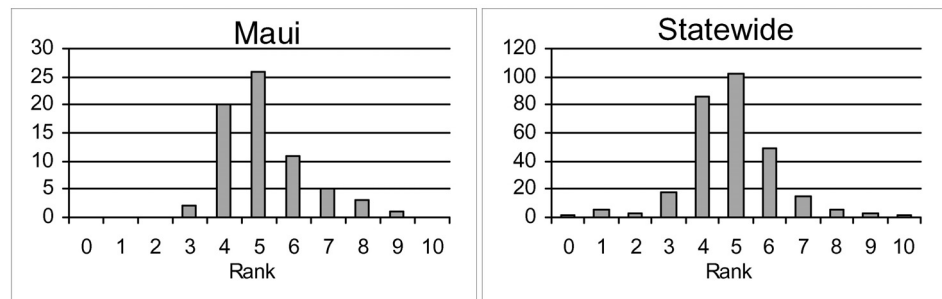

Total Biological Rating: Rating is the combination of the Native Species Rating, Introduced Genera Rating, and the All Species' Score Rating.

Stream  
Rating  
**3**

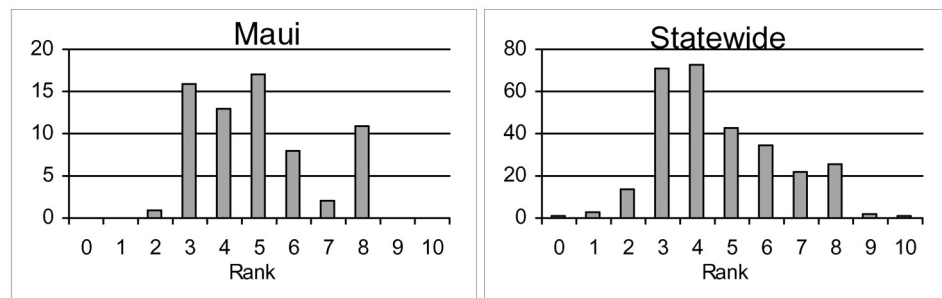

## OVERALL RATING: Waikamoi, Maui

Overall Rating: Rating is a combination of the Total Watershed Rating and the Total Biological Rating.

Watershed  
Rating  
**5**

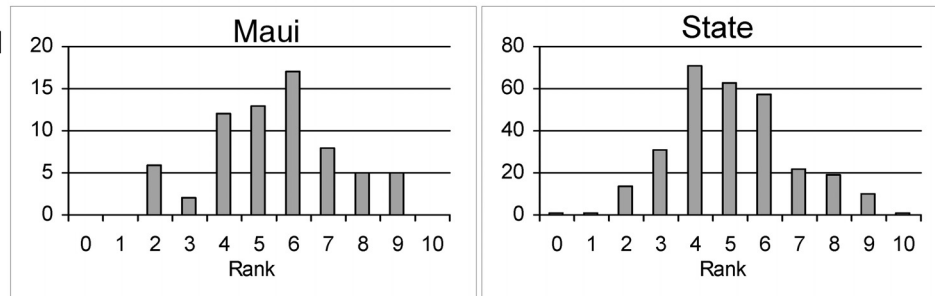

## RATING STRENGTH: Waikamoi, Maui

Rating Strength: Represents an estimate of the overall study effort in the stream and is a combination of the number of studies, number of different reaches surveyed, and the number of different survey types.

Information  
Rating  
**6**

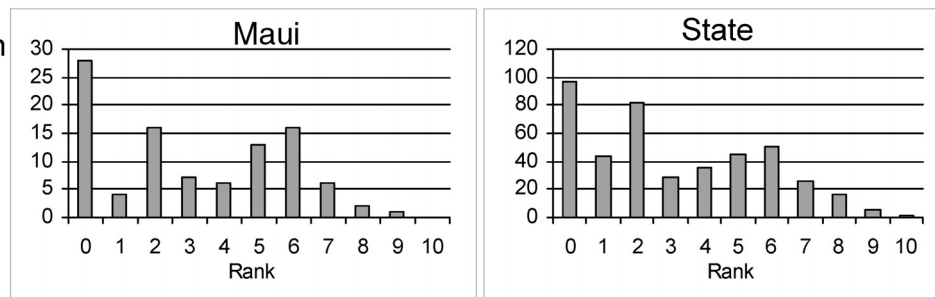

## REFERENCES

- 1961. Shima, S.I. Limnological Survey for Introduction of Exotic Species of Fish.
- 1963. Shima, S.I. Limnological Survey for Introduction of Exotic Species of Fish.
- 1992. Unknown. Makamaka'ole Stream Fisheries Survey-Draft Report.
- 1998. Hawai'i Division of Aquatic Resources. Survey of the Freshwater Aquatic Fauna in the Streams of the Upper Kula Water System, Island of Maui.
- 2005. Gingerich, S.B. and R.H. Wolff. Effects of Surface-Water Diversions on Habitat Availability for Native Macrofauna, Northeast Maui, Hawaii.
- 2006. Polhemus, D.A. Megalagrion Survey Notes in spreadsheet form.
- 2008. Hawai'i Division of Aquatic Resources. DAR Point Quadrat Survey Data from the DAR Aquatic Surveys Database.